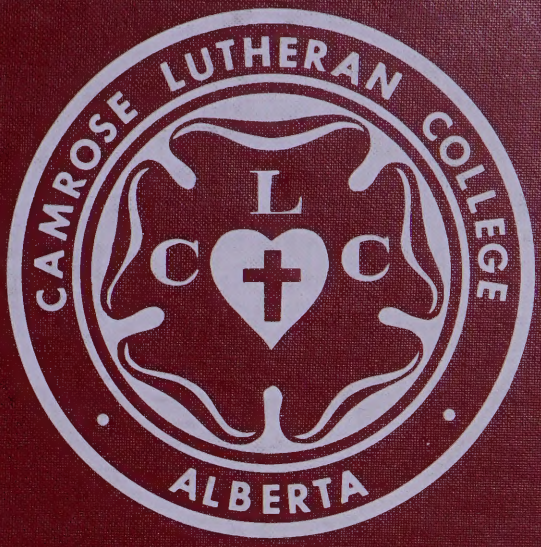

SAGA 1965

CAMROSE LUTHERAN COLLEGE
LIBRARY

Saga

"A TALE OF HEROIC DEEDS"

1964 - 1965

CAMROSE LUTHERAN COLLEGE

CAMROSE, ALBERTA

DEDICATION

This yearbook is dedicated to

MRS. GOOCH,

who is admired not only for her keen sense of responsibility toward the students, her excellent teaching, her firm but just classroom discipline, but also for her kindness, her good sportmanship, and her well developed sense of humor.

Mrs. Gooch, we feel that the C.L.C. boys summed you up well when they voted you the school's best all-around gal!

PRESIDENT'S MESSAGE

PURPOSE

Education is "big business" in our society today. Each year enrolments go higher; more and more staff are required by our colleges and schools; and there seems to be no end to the new facilities required. And continued growth can be expected.

In the province of Alberta children below the age of 15 account for 35% of the population. Each year our population has been increasing about 4%. Then a greater percentage of our people are pursuing courses beyond the high school. School drop-outs are finding it very difficult to secure jobs. There is little room at the bottom. Our age places new stress on high standards of accomplishment. Thus, higher education has become a popular necessity.

In this setting, do we really want Church-related colleges and schools? We realize that our Church colleges and schools serve only a small fraction of our nation's youth. In the great family of our nation's schools, a Christian College is a leaven to preserve for state and church the cherished truth that "the fear of the Lord is the beginning of wisdom."

The church school also has a special message for the individual. The purpose of our learning is not to get for ourself but to give to others. We are schooled to serve. "Ye are not your own; for you are bought with a price. Glorify God therefore in your body".

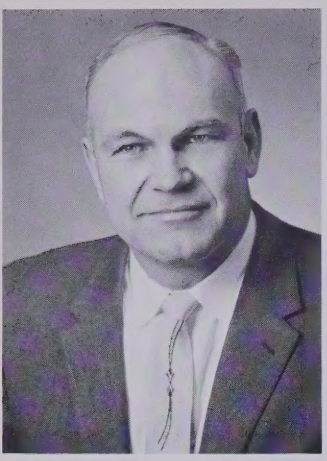

PASTOR'S MEDITATION

"I press on toward the goal for the prize of the upward call of God in Christ Jesus."
Philippians 3:14

We live in a day when progress is very evident in many areas of life. It is amazing how much progress there has been in the last fifty years. The old has given way to the new. It seems that we have reached a point in scientific advancement where progress accelerates. Education is involved in this progress and acceleration. There was a time when it was possible for one man to master most subjects but not any more.

In the midst of a changing world stands the changeless Christ, who is Lord of all. "When the fulness of time was come, God sent forth His Son..."; Christ was born in the flesh at an exact time in history that was designated by God, the Father. The events of history during B.C. served to prepare for His coming. We live in a fascinating time in the history of the world: we call it the space age. The phenomenal feats that may happen in space within the next ten years stagger our imagination. We may ask what significance will all this have in the preparation for Christ's second return as Lord. Truly, Jesus Christ is the keystone of life and history. Nothing has any real significance apart from Him. The scriptures testify of Him: "All things were created through Him and for Him. He is before all things, and in Him all things hold together."

We may marvel at the accomplishments of man but the achievements of God are far greater. Man has had barriers to break through in reaching outer space. God alone was able to break through the sin barrier and the death barrier by the atonement and resurrection of Jesus Christ. In Christ, we can now be blessed with spiritual blessings in heavenly places. In Him, we have eternal life with all of its possibilities. In the Lord Jesus, we have an inheritance that far surpasses the fondest expectations of man. In the consummation of our Lord's return, time and space will no longer be barriers that fence man in.

Today is a day of great possibilities because we live in the day of grace. God's plan for the fulness of time is to unite all things in Christ, things in heaven and things on earth. God calls us to be a part of His team in Christ. Our lives have no true meaning or purpose apart from Jesus as our Savior and Lord. Our surrender to the Lordship of Christ is all important in finding the real purpose of our life.

This "Year Book" closes another year at C.L.C. It brings to memory many faces, friendships, activities and gatherings. These activities, the friendships and the environment, all have a part in molding your life for the future. Interwoven among all these memories may Jesus Christ stand out above all others. It is our prayer that all of you may know Jesus Christ and follow Him. When you follow Him, remember that He is always up ahead. Press on in the future: live in His Word, be motivated by His love, and empowered by His grace.

Pastor Karel Lunde

STAFF

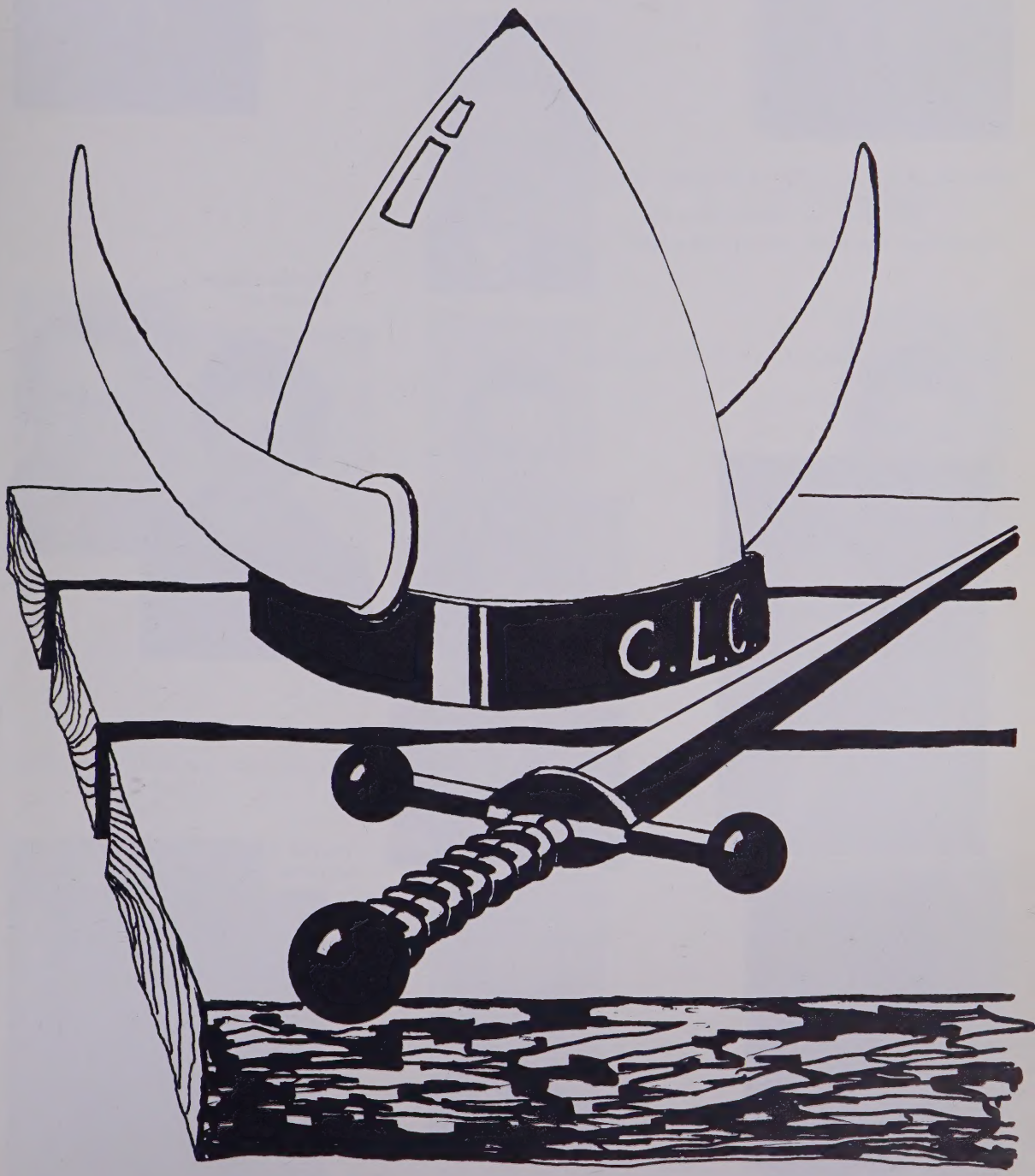

--David Brager

FACULTY

LOKEN,G.,M.Ed.,B.A.(Professional)
Mathematics 30
Educational Administration
President and High School Principal

Don G. Lee
B.A., M.A., Ph.D.
Dean of Junior College
Chemistry 230, 250

GOOCH,(Mrs.)Velma,B.Ed.,M.A.(Professional)
English
Vice-Principal
1st term

Harvey J. Neufeld
B.A., B.D.
Development Director

Thelma Skaret
Secretary

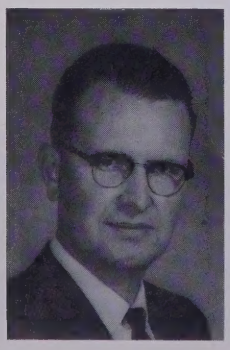

ERIKSSON,V.E.,B.A.,B.D.,M.A.
Bible
Philosophy
Social Studies 10

Ingrid Kallevig
Secretary to Development Director

MORGENROTH,K.G.,M.A.,M.Ed.,Ph.D.(Professional)
Mathematics
Guidance
German

Vice-Principal
2nd term

MOI,George,M.A.(Professional)
German
French

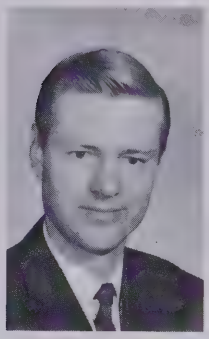

OLSON,Orlando J.,B.Sc.,M.Sc.,Ph.D.
Physics Mathematics

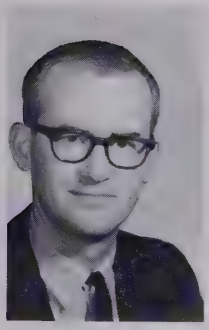

WING,T.M.,B.A.,M.A.
English
Language
Literature

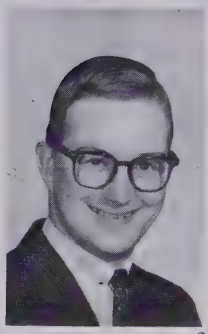

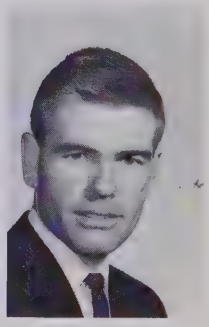

OSTREM,Robert J.,B.A.,M.A.
Psychology
Guidance
Occupations

OLSON,Dennis L.,B.A.,B.Ed.,(Professional)
English
Social Studies
Dean,High School

HOYME,(Mrs.)Inanda,B.A.(Professional)
Mathematics
French

SKRETTING,T.,B.Ed.(Professional)
Commercial

MARKEN,Edwin F.,B.A.(Professional)
Science
Biology
Physics
Chemistry 30

Lillian Loken (Mrs. G.)
Art 10,

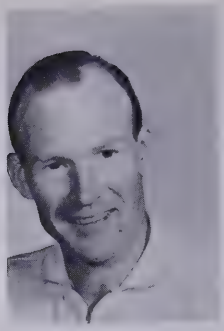

GIBSON,W.G.,B.P.E.(B.C.Professional)
Physical Education
Science
Sociology

LUNDE,Karel M.,B.A.,C.T.
Bible
School Pastor

Rolf Lund
Head Custodian

Mr. Finnestad
Dorms Custodian

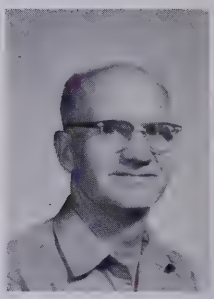

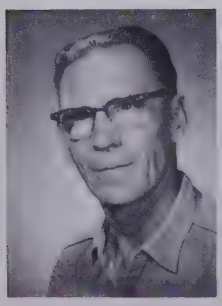

Mr. Soholt
Dorms Custodian

Martin Olson
Carpenter

James Neff
B. Mus., M.A.
Music, Choir,
Literature 21

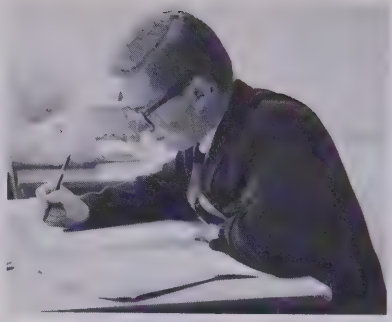

Morley Riske
B.Sc., M.Sc.
Biology

David M. Winch
B.Sc., Ph.D.
Economics 200

Photo
Not
Available

Miss Lois Forss
Dean of High School Girls
Secretary

STAFF WORKERS

KITCHEN STAFF, LEFT TO RIGHT: Mrs. Finnestad (Head Cook), Mrs. Olafson, and Mrs. Ness
MISSING: Mrs. Vikse

CUSTODIAN: Albert Pederson
(Photo not available)

ALUMNI

JUNIOR COLLEGE

--David Brager

Arne Aasen
Provost
Omega

Carl Aasen
Provost
Omega

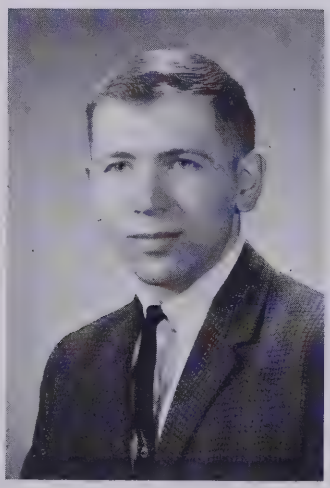

Gerald Agrey
Parkside, Sask.
Kappa

(Mrs.) Helen Alexander
Sedgewick
Kappa

Joan Bosmans
Camrose
Kappa

David Ayre
Camrose
Kappa

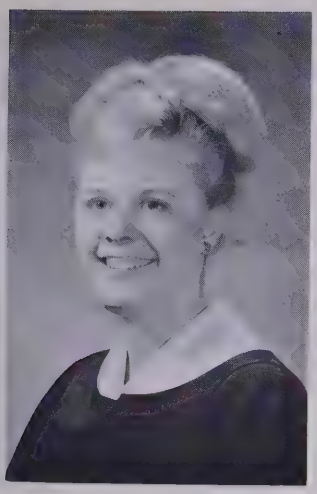

Barbara Brown
Camrose
Omega

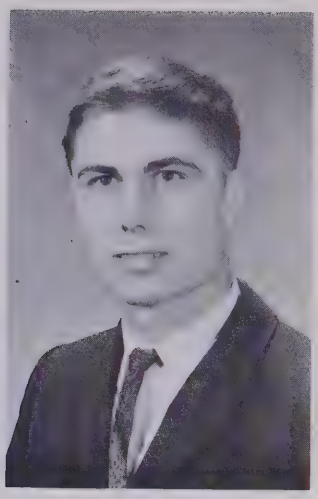

Lavern Burkhardt
Gwynne
Omega

(Mrs.) Joan
Christenson
Kingman
Omega

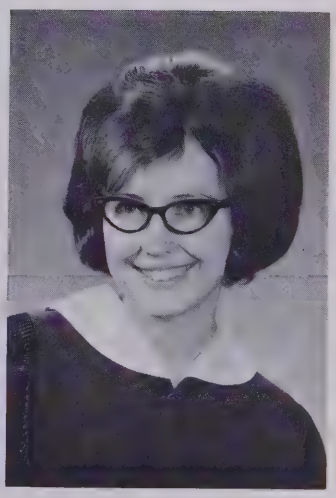

Marylynn Colclough
Stettler
Kappa

David Dahle
North Surrey, B.C.
Omega

Betty Davis
Lower Nicola, B.C.
Omega

Glenn Dokken
Battrum, Sask.
Kappa

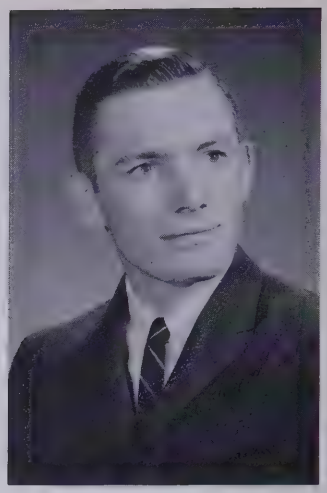

Aronald Donovan
Stettler
Kappa

Grant Eliason
Wetaskiwin
Omega

Bonnie Erickson
Armena
Kappa

Gordon Evans
Camrose
Omega

Letty Anna Fleck
New Norway
Omega

Joan Fontaine
Wetaskiwin
Omega

Joan Forss
Vancouver, B.C.
Kappa

Elaine Foulon
Camrose
Kappa

Virginia Gerber
Kelsey
Kappa

Wm. Edmund Glover
Tofield
Omega

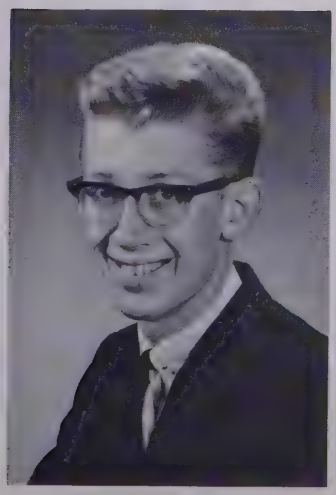

Victor Gooch
Camrose
Kappa

Garry Graham
Edberg
Kappa

Dale Grue
Armena
Kappa

Emil Haltiner
Meadowview
Omega

Ray Harris
New Sarepta
Omega

Joanne Hendricksen
Tilley
Omega

Arvilla Hess
Mannville
Omega

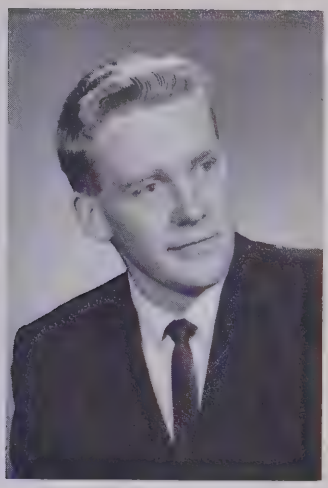

Marvin Hess
Mannville
Kappa

Ronald Holmberg
Hay Lakes
Kappa

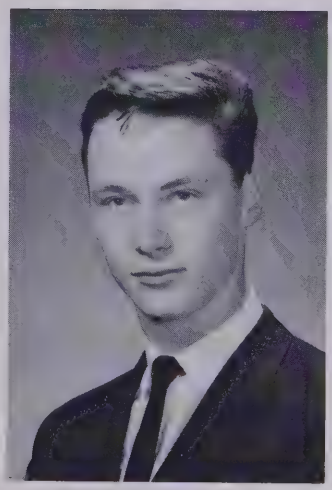

Barbara Johnsen
Innisfail
Kappa

Melvin Kemtrup
Innisfail
Omega

John Darryck Hesketh
Camrose
Omega

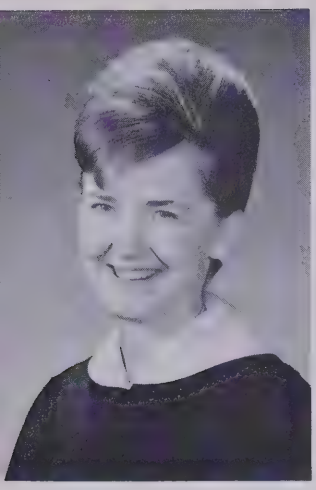

Linda Wilkinson
Bruce,
Kappa

David Knudson
Elbow, Sask.
Kappa

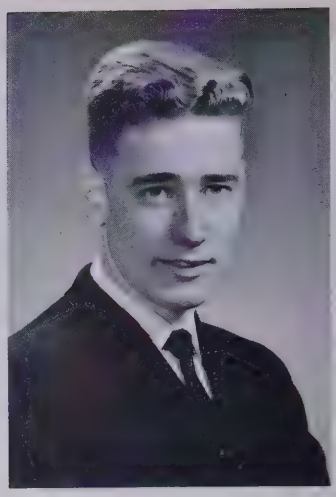

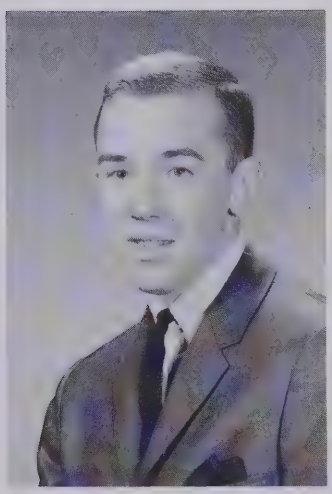

Ralph Lapp
Brooks
Kappa

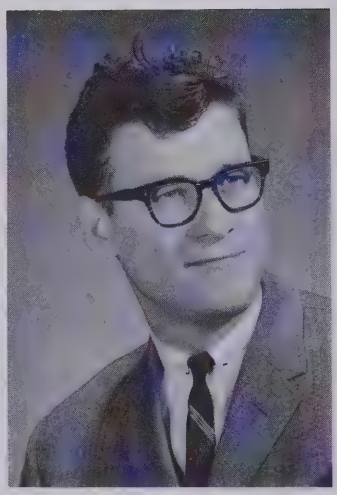

Richard Lemke
Ohaton
Kappa

Gary Lofthaug
Dewberry
SOmega

Don Luciow
Wainwright
SOmega

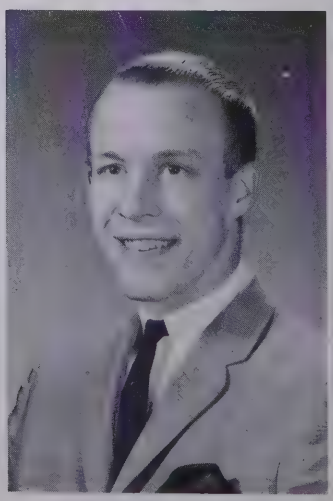

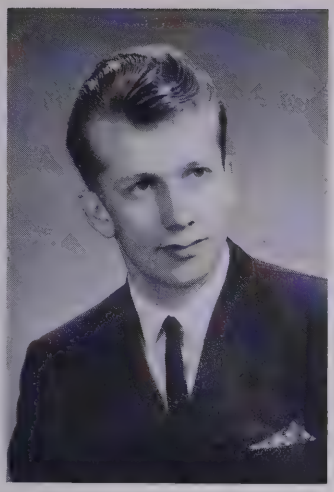

Carl Leippi
Halkirk
Kappa

Pat Madden
Hardisty
Omega

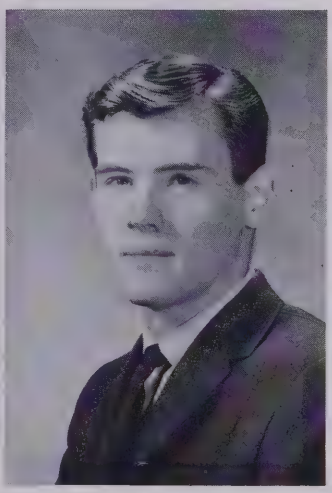

Les McFadyen
Camrose
Omega

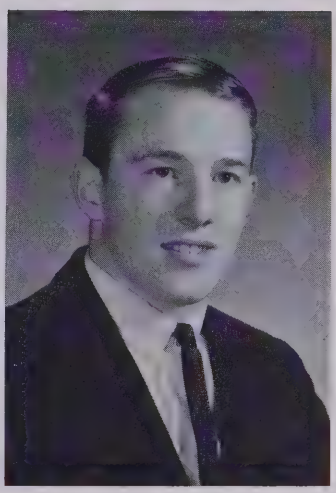

Dean Melsness
Edmonton
Kappa

Gerry Mittelstad
SHay Lakes
Kappa

Marilyn Muri
Hallonquist
Kappa

Sandra Mutchler
Ponoka
Omega

Don Myrehaug
Sedgewick
Kappa

Elaine Nepstad
Valhalla Centre
Omega

Merdell Nesvold
Camrose
Omega

Darlene Overbo
Kinsella
Kappa

Susan Quail
Round Hill
Kappa

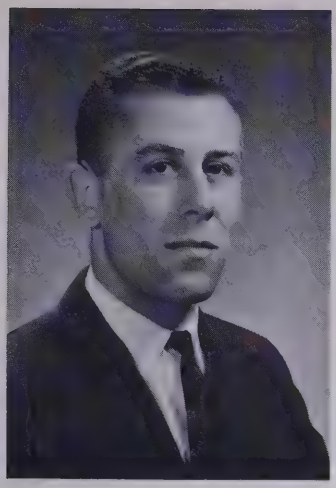

Gerry Polei
Wetaskiwin
Omega

Brian Rolseth
New Norway
Omega

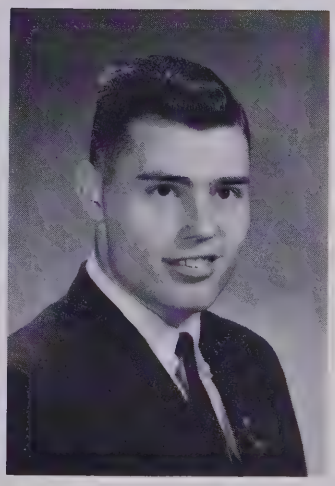

Frank Rott
Killam
Kappa

Rilla Sappok
Bashaw
Kappa

Don Schenk
Metiskow
Kappa

Dave Severson
Tofield
Omega

Laurie Simonson
Edmonton
Omega

Linda Skaret
Armena
Omepg Omega

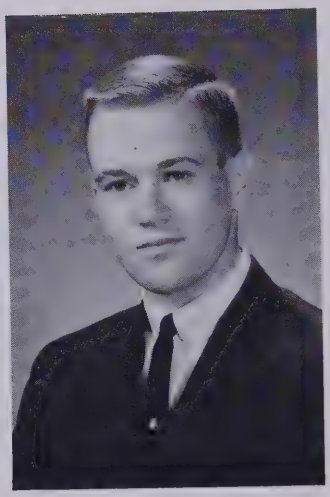

Warren Smith
Enilda
Omega

Rod Soholt
Camrose
SKappa

Ole Sorenson
Kelowna
Kappa

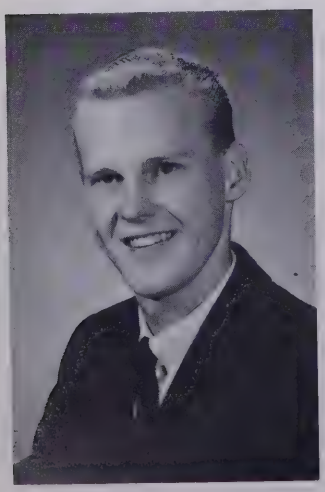

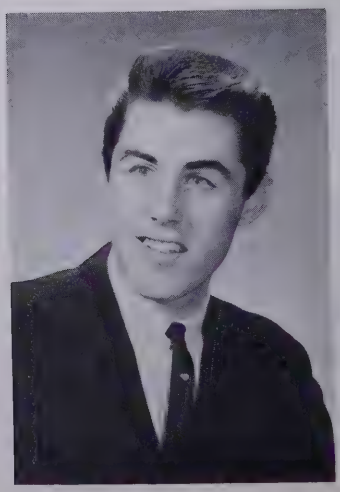

Rita Spilde
Provost
Kappa

Joyce Spiller
Daysland
Kappa

Brian Stanger
Drumheller
Omega

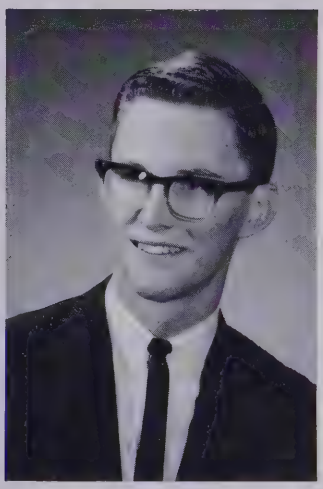

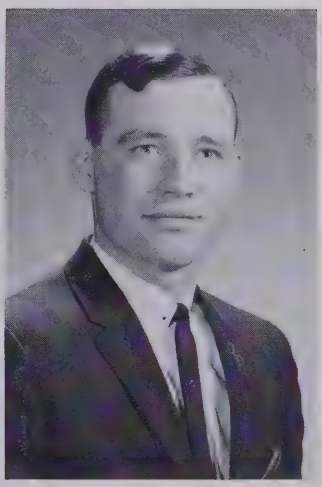

Terry Storch
Hanna
Omega

Anna Svee
Frontier, Sask.
Omega

Ed Tessman
Medicine Hat
Kappa

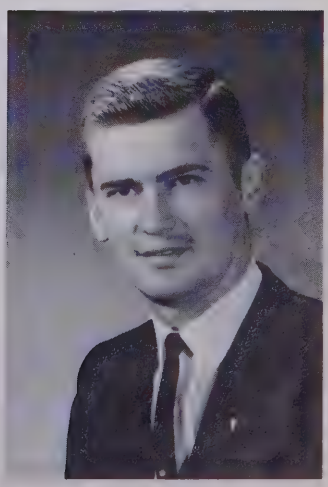

Hanne-Sofie Thingelstad
Winnipeg Manitoba
Omega

Anne Thornton
Brooks,
Omega

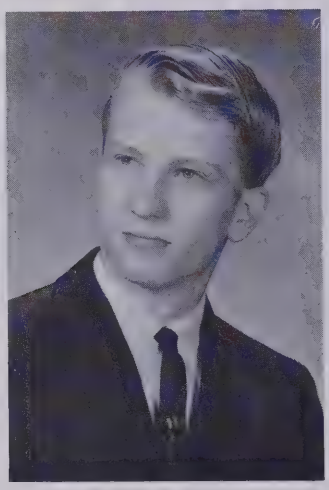

Darryl Tucker
Donalda,
Kappa

Glenna Valleau
Wainwright,
Kappa

Gary Vornbrock
Ankerton
Kappa

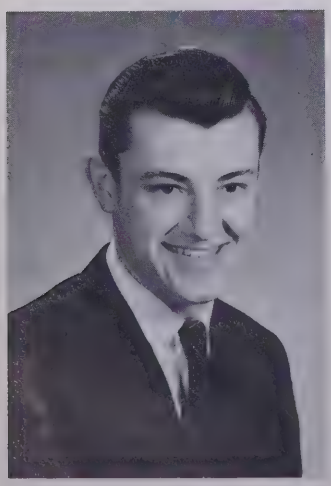

(Mrs.) Doreen Watt
Camrose,
Omega

JUNIOR COLLEGE GRADUATING CLASS OF 1965

(FOURTH ROW)

HESKETH, John Darryck Sidney (Arts); EVANS, Gordon Broomfield (Science); TUCKER, Darryl Raymond (Science); MADDEN, Patrick John Jr. (Arts); HESS, Marvin Lue (Education); GRAHAM, Garry Henry (Commerce); KEMTRUP, Melvin Eric (Agriculture); HALTINER, Emil Edgar (Education); LAPP, Ralph Ashton (Science); GOOCH, Victor Elwood (Arts); HARRIS, Ray William (Education); McFADYEN, Les Ewen (Education); KNUDSON, David Luther (Education); GRUE, Dale Rodney (Science); MELSNESS, Dean Charles (Science); STANGER, Brian John (Science); LUCIOW, Raymond Donald (Physical Education); LEIPPI, Carl Henry (Science); SMITH, Warren Lewis (Physical Education).

(THIRD ROW)

AYRE, David Charles (Commerce); STORCH, Terry William (Education); MITTELSTADT, Gerald Carl (Education); LOFTHAUG, Dennis Gerry (Agriculture); POLEI, Gerald Dallas (Commerce); ROTT, Franklin James (Science); AASEN, Carl Norman (Arts); GLOVER, William Edmund (Education); AASEN, Arne Knut (Agriculture); SEVERSON, David Lester (Science); BURKHARDT, Lavern Alfred (Education); SOHOLT, Rodney Edwin (Physical Education); ELIASON, Grant Allan (Science); SORENSEN, Ole Herman, Jr. (Education); DAHLE, David Wayne (Arts); DOKKEN, Glenn Oliver (Arts); SCHENCK, Donald Albert (Arts); TESSMAN, Edmund (Education); AGREY, Gerald Edwarth (Education); SIMONSON, Lauritz Percy (Education); DONOVAN, Arnold James (Physical Education); LEMKE, Richard Fred (Education)

(SECOND ROW)

HOLMBERG, Ronald Bruce (Arts); MYREHAUG, Donald Melker (Education); SPILDE, Rita Esther (Arts); NESVOLD, Merdell Katherine (Education); FORSS, Joan Marilyn Kerstin (Arts); DAVIS, Betty Lynne (Education); FOULON, Elaine Mary (Education); VALLEAU, Glenna Marie (Household Economics); THINGELSTAD, Hanne-Sofie (Education); GERBER, Virginia Marie (Education); SVEE, Anne Marie (Nursing); WILKINSON, Linda Fay (Education); BOSMANS, Joan Shelley (Education); HENDRICKSON, Joanne Maxine (Education); SPILLER, Luella Joyce (Arts); WATT, (Mrs.) Doreen Ruth (Education); ERIKSON, Bonnie Fay (Education); OVERBO, Darlene Carolyn (Education)

(FRONT ROW)

JOHNSON, Barbara Ellen (Arts); COLCLOUGH, Marylynn (Arts); MURI, Marilynn Kay (Arts); THORNTON, Patricia Anne (Arts); BROWN, Barbara Eileen (Arts); SKARET, Linda Ruth (Education); QUAIL, Susan May (Arts); CHRISTENSON, (Mrs.) Ioan Elaine (Education); SAPPOK, Rilla Marie (Education); HESS, Arvilla Barbara (Education); MUTCHLER, Sandra Lynne (Education); FONTAINE, Joan Louise (Education); FLECK, Letty Anne Marie (Education); NEPSTAD, Elaine Carol (Science)

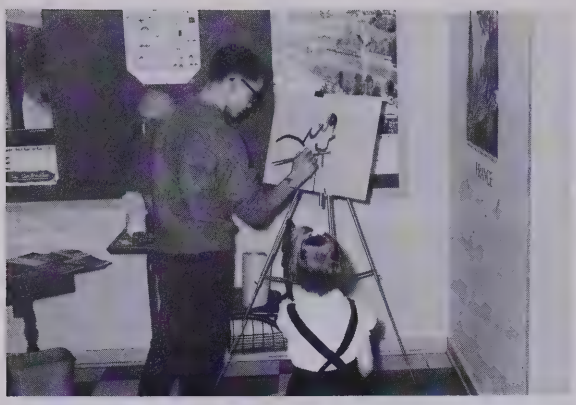

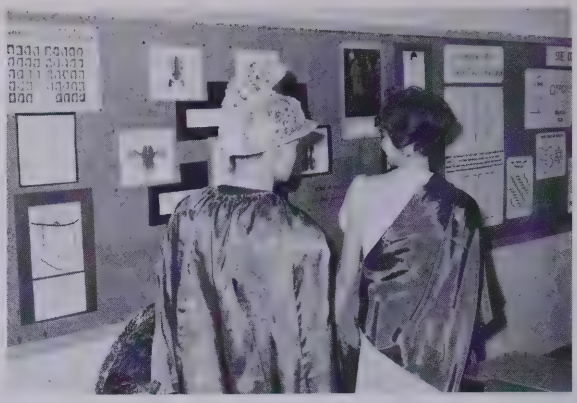

GUEST

WEEKEND

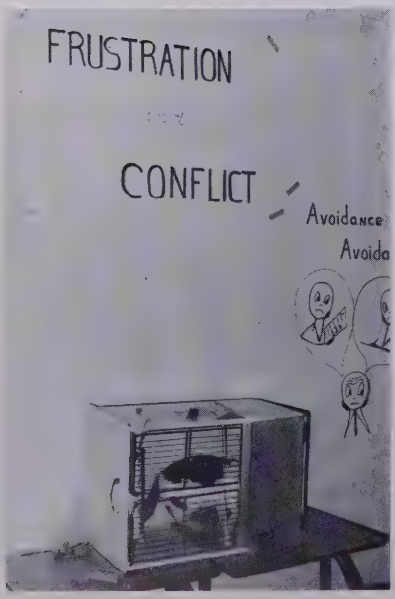

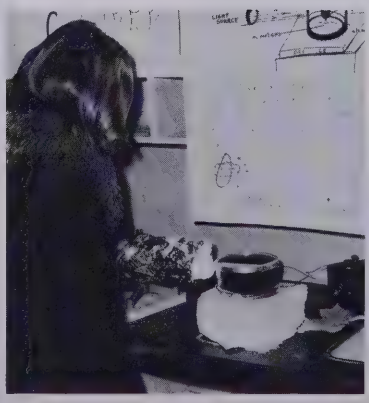

STANDING, LEFT TO RIGHT: Warren Smith, Marilyn Muri, Glen Dokken, Virginia Gerber, Joyce Spiller, and Don Myrehaug
SEATED: Mr. Ted Wing (Director), and Barbara Brown

ONE ACT PLAY

JUNIOR COLLEGE STUDENT COUNCIL

STANDING, LEFT TO RIGHT: Gordon Evans, Betty Davis, Don Myrehaug, Mr. Ostrem (Adviser), Rod Soholt, and Terry Storch
SEATED: Dave Dahle, Warren Smith, Joanne Hendricksen, and Virginia Gerber

SENIORS

--David Brager

CLASS SONG

Time is drawing to a close this year at C.L.C.
Soon we'll all be packed and gone from good old C.L.C.
But before that we must prove our meek abilities to you,
And we hope we'll long remember friends from C.L.C.

On the outside we may worry and we may be sad,
But beneath there's hope and gladness, 'cause good times we've had,
Walks and parties, songs and stories, all reflecting College glories,
These are things that we'll remember from C.L.C.

Wish us luck now as we finish and luck we'll return
To you, friends, who've urged and helped us, each in our turn.
Best to you and may God bless, and give each one of you success
May He keep us all together friends at C.L.C.

Don Allan
Bentley
Alpha
Curling,Hockey,Choir

Jim Almrud
Calgary
Delta
Baseball

Tom Armstrong
Edmonton
Alpha
Football manager
Hockey manager

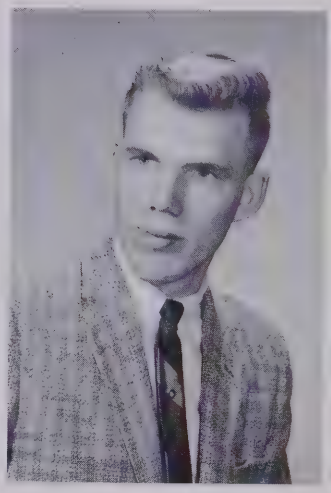

Don Bengtson
Scandia
Beta
Choir,Curling

Carol Berg
Rivercourse
Beta
Badminton, Softball,
Volleyball

Carol Beyerstein
Naramata, B.C.
Alpha

Wendy Black
Camrose
Alpha

Dave Brager
Camrose
Beta
Choir, Scroll,

Les Brager
Camrose
Gamma
Choir

Donna Brunner
Wetaskiwin
Alpha
Choir, Yearbook

Connie Buck
Heinsburg
Gamma
Curling, Choir

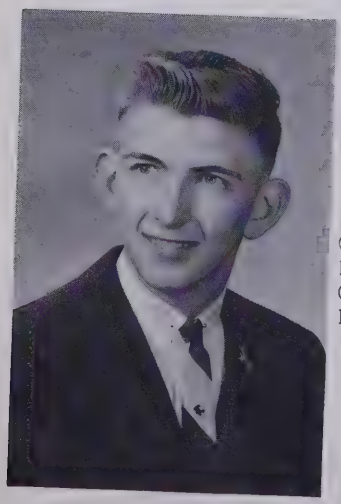

Gordon Davies
Rimbey
Gamma
Basketball

Marilyn Davis
Whitecourt
Gamma
Curling

June Early
Berwyn
Gamma

Michel Ethier
Willingdon
Alpha
Curling, Badmin ton

Gloria Fitzner
Galahad
Gamma

Brian Fjeldheim
Camrose
Choir, Student Council

Marleen Fuernkranz
Hay Lakes
Gamma
Choir, Yearbook

Judy Gaede
Camrose
Alpha

Jo Lynn Gill
Empress
Beta
Cheerleading,
Choir, Yearbook

Ruby Hagen
Camrose
Delta
Choir

Sissel Hagerup
Molde, Norway
Beta
Choir, Volleyball

Delores Hanson
Cadogan
Alpha
Curling

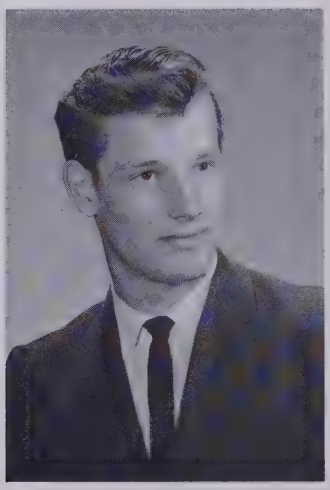

Bruce Hemingson
Uranium City, Sask.
Alpha
Hockey, Curling,
Track and Field,
Baseball

Eleanor Hoffman
Empress
Beta

Judy Hoffman
Camrose
Gamma

Lorne Holladay
Donalda
Alpha
Curling

Loretta Holmen
Dewberry
Gamma
Choir

Pat Hoveland
Camrose
Beta
Basketball

Judy Innocent
Rosalind
Delta
Curling

Elaine Jacobsen
Sedgewick
Delta
Choir

Alice Jenson
Camrose
Alpha

Dennis Johnson
Camrose
Beta

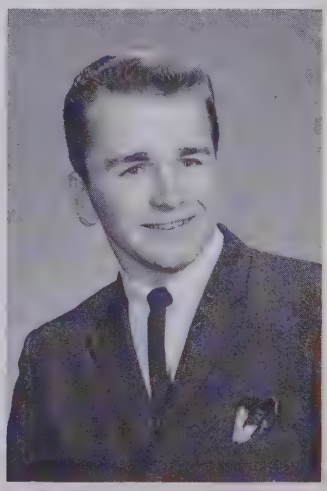

Bryce Johnson
La Glace
Beta
Volleyball, Hockey,
Curoling

Dianne Johre
Dewberry
Delta
Badminton

Carol Kjenner
Heinsburg
Beta
Choir

Judy Kuder
Edmonton
Curling

Shirley Lakevold
Cadogan
Alpha
Curling

Lorna Larsen
Standard
Beta
Choir

Bonnie Leonhardt
Stettler
Delta

Reg Lettington
Beaverlodge
Gamma
Badmington, Hockey

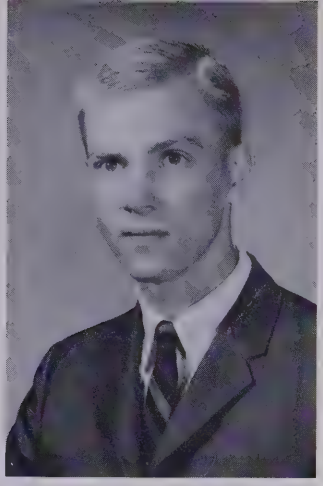

Rock Loken
Camrose
Beta
Football, Basketball,
Volleyball, Choir,
Baseball

Murray Lyle
Ft. Saskatchewan
Alpha
Football, Curling,
Baseball

Nancy McInnes
Vermilion
Gamma

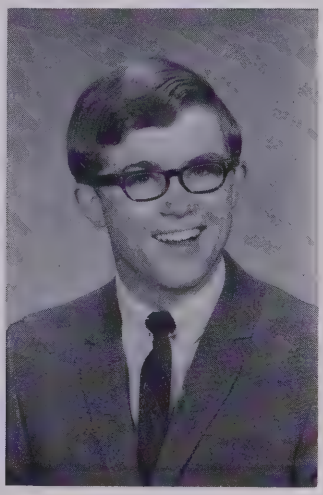

John McLay
Jasper
Gamma

Lorraine McVean
Widewater
Gamma
Student Council,
Choir

Marsha Masters
Stettler
Alpha
Student Council

Dan Marken
Camrose
Delta
Choir, Student Council
Track and Field,
Football

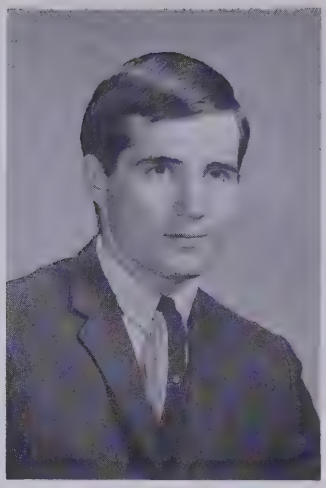

Neil Mason
Ft. McLeod
Delta

Lynne Milholland
Elk Point
Beta
Curling,
Badminton

Eleanor Moan
Vancouver, B.C.
Alpha
Choir, Council

Harold Myrehaug
Sedgewick
Beta
Hockey, Baseball

Pauline Nilson
Sedgewick
Delta

Gerry Niven
Camrose
Delta

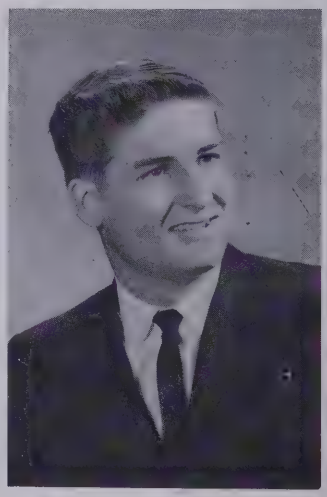

Connie Noga
Camrose
Alpha

Daryl Olson
Camrose
Alpha
Choir

Marcia Olson
Camrose
Delta
Basketball, Volleyball,
Choir, Council

Gladys Ostrem
Camrose
Delta
Choir

Kathy Paton
Camrose
Alpha
Choir,

Jo Patterson
Calgary
Gamma
Choir, Yearbook,
School Paper,

Cliff Pedersen
Rimbey,
Beta President
Student Council,
Choir

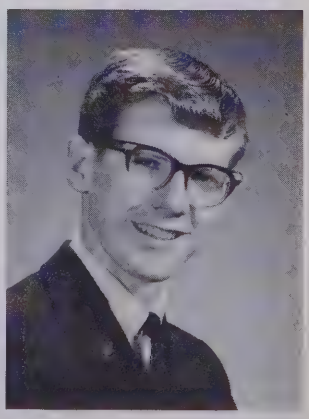

Bob Pitt
Vancouver B.C.
Gamma
Basketball,

Terry Porter
High Prairie
Alpha

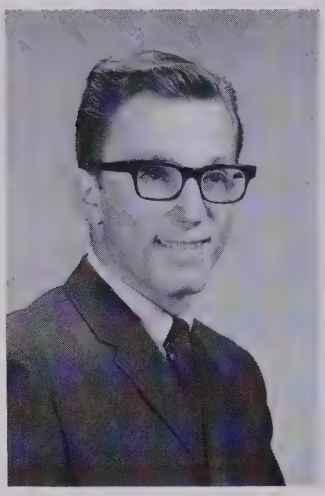

Jim Quehl
Edmonton
Beta

Marilyn Querengesser
Ponoka
Beta
Yearbook, Choir

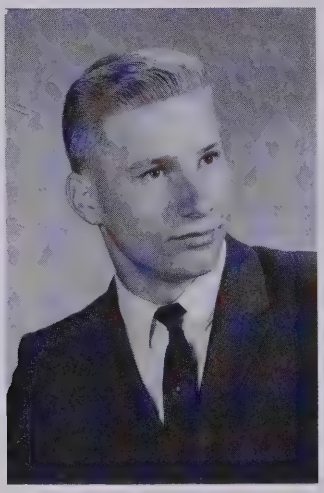

Leon Ramstad
Rosalind
Gamma
Football, Hockey,
Baseball

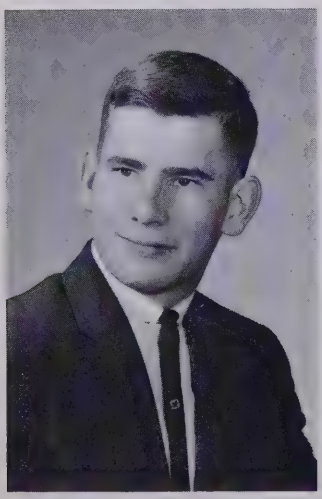

Doug Rose
Enilda
Alpha
Baseball
Hockey Manager
(equipment)

Wayne Rudd
Camrose
Delta
Curling

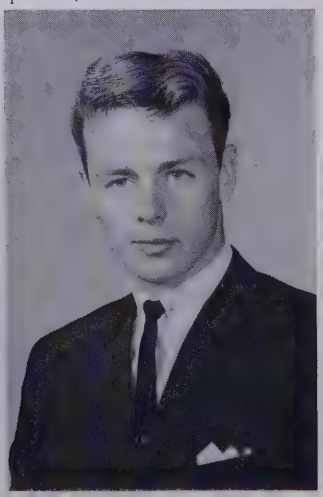

Keith Saunders
Heinsburg
Football,Volleyball

Karen Saugen
Camrose
Alpha

Myler Savill
High Prairie
Gamma
Hockey, Curling
Baseball, Football,
Track and Field .

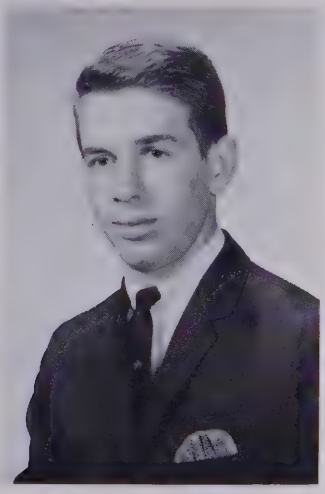

Ted Schoepp
Edmonton
Delta

Lee Schultz
Bashaw
Alpha
Curling, Choir

George Skretting
Camrose
Alpha President
Football, Choir,
Curling

Gary Smith
Camrose
Gamma
Curling

Joanne Snowdon
Toronto, Ont.
Gamma
Basketball, Volleyball,
Cheerleading

Sandra Soderstrom
Armena
Delta

Darryl Spilde
Provost
Delta
Football,
Basketball

Vickey Spilde
Provost
Alpha

Diane Stark
Grande Prairie
Gamma
Choir

Janice Stemo
Bashaw
Delta
Basketball

Janice Stevenson
Berwyn
Beta

Paul Streadwick
High Prairie
Gamma
Curling, Football,
Student Council,
Track and Field

Dwayne Sullivan
Medicine Hat
Delta
Choir, Yearbook

Carole Taylor
Sedgewick
Gamma

Ken Telmer
Edmonton
Alpha
Basketball

Ted Tennison
Uranium City, Sask.
Beta
Curling

Greg Thirsk
Kelsey
Gamma
Curling, Baseball,
Track and Field,
Choir, Football

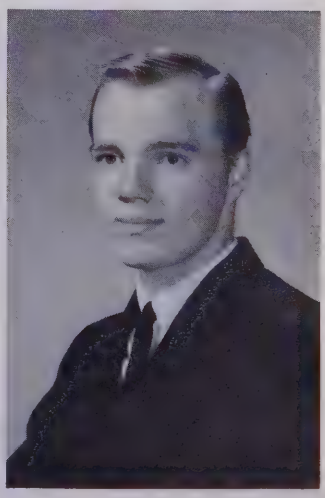

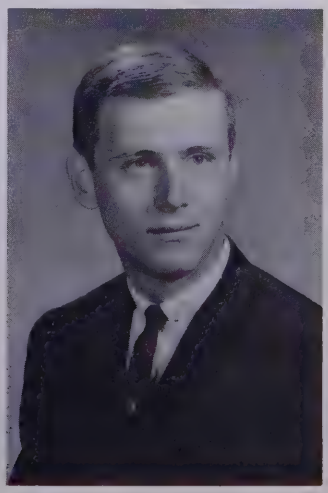

Terry Thingelstad
Winnipeg, Man.
Beta
Basketball,
Volleyball

Jim Thompson
Edmonton
Gamma
Curling

Roy Topping
Edmonton
Alpha
Football, Hockey,
Track and Field

Rod Traptow
Bashaw
Gamma
Curling, Choir,
Basketball

Leny van Druten
Camrose
Beta
Choir

Gloria Vikse
Camrose
Delta
Cheerleading,
Choir

John Waldron
Edmonton
Beta
Student Council,
Yearbook, Football,
School Paper

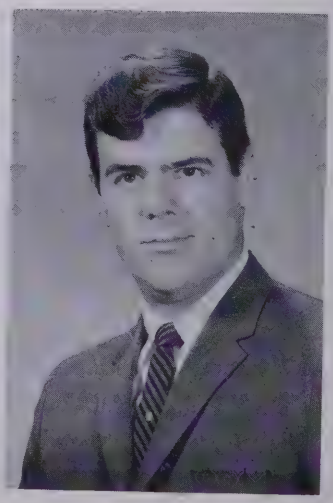

Jim Wallace
Delia
Beta
Curling

Doug Wearmouth
Cochrane
Alpha

Jackie Wicker
Wainwright
Beta

Allan Wilton
Kinuso
Alpha

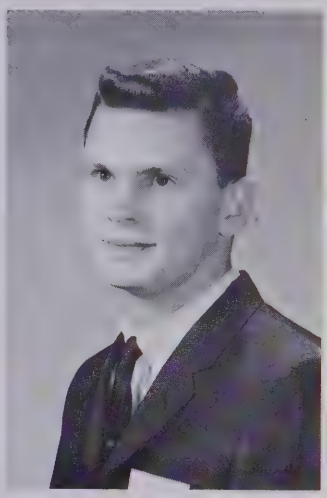

(Mrs.) Estelle Winter
Mantario, Sask.
Delta

BACK ROW: Ted Tennison, Doug Rose, Terry Porter, Keith Sanders, Myler Savill
Dwayne Sullivan, Greg Thirsk, Gerry Niven, Jim Almrud, Allan Wilton
George Skretting, Cliff Pedersen, Nolan Gingrich, Paul Streadwick
Darryl Spilde, Leon Ramstad, Terry Thingelstad, Les Brager
Don Benotson

THIRD ROW: Jo Lynn Gill, Shirley Lakevold, Connie Buck, Murray Lyle
Gary Smith, Michel Ethier, Rod Traptow, Gordon Davies, Lorne
Holladay, Don Allan, John Waldron, Ken Telmer, Jim Thompson
Brian Fjeldheim, Nancy McInnes, Elaine Jacobsen, Eleanor Hoffman

SECOND ROW: Jackie Wicker, June Early, Marleen Fuernkranz, Lorna Larsen,
Carol Berg, Marilyn Querengesser, Donna Brunner, Leny Vandruten
Gloria Viske, Jo Patterson, (Mrs.) Estelle Winter, Judy
Innocent, Janice Stemo, Janice Stevenson, Gloria Fitzner
Loretta Holmen, Myrna Pederson, Lynne Milholland

FIRST ROW: Carol Kjenner, Lee Schultz, Delores Hanson, Judy Kuder, Sissel
Hagerup, Lorraine McVean, Vickey Spilde, Alice Jensen, Judy Gaede
Wendy Black, Eleanor Moan, Carol Taylor, Joanne Snowdon, Pat
Hoveland, Marcia Olson, Carol Beyerstein, Sandra soerstrom,
Ruby Hagen, Diane Stark, Marilyn Davies, Dianne Johre

1965 COMMITTEES AND OFFICERS

CLASS PRESIDENT — George Skretting

CLASS SECRETARY — Lorraine McVean

FLOWERS AND COLOR COMMITTEE — Lynn Milholland, Chairman
Dwayne Sullivan, Keith Sanders, Patricia Hoveland, Wendy Black

MOTTO AND CLASS HYMN — Marilyn Querengesser; Chairman
Marcia Olson, Nolan Gingrich

BANQUET AND PROGRAM — Carole Taylor, Chairman
Ted Tennison, Eleanor Moan, Joanne Snowdon, Michel Ethier

CLASS SONG COMMITTEE — Rodney Traptow, Chairman
Dwayne Sullivan, Elspeth Patterson, Elaine Jacobsen, Shirley Lakevold, Loretta Holmen

CLASS WILL — Leslie Brager, Chairman
Gordon Davies, Jo Lynn Gill, Carol Beyerstein, Carol Berg

INVITATION COMMITTEE — Ruby Hagen, Chairman
Sissel Hagerup, Allan Wilton, Gloria Viske

JUNIORS

--David Brager

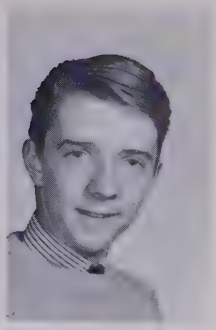

Steve Allen
Edmonton
Beta

Joe Archer
Beaverlodge
Track, Badminton
Gamma

Doris Armitage
Kinsella
Yearbook
Beta

Ruth-Anne Avery
Calgary
Cheerleading
Delta

Susan Beamish
High Prairie
Gamma

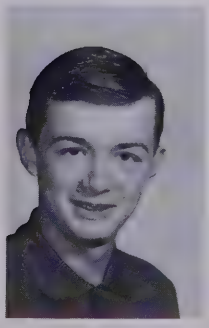

Donald Bissell
Enilda
Curling
Beta

Hazel Brook
Vermilion
Softball
Beta

Janice Bratrud
Black Diamond
Curling, Choir
Gamma

Curtis Carlson
Camrose
Council, Hockey,
Choir
Alpha

Diana Bue
Pass Lake, Ontario
Choir
Beta

Maureen Carson
High Prairie
Track and Field
Alpha

Ann Christie
Edmonton
Alpha

Evelyn Crickmay
Calgary
Choir, Yearbook
Delta

Lillie Christiansen
Camrose
Basketball,
Volleyball
Beta

Jan Evernden
Coronation
Choir
Delta

Bruce Evans
Camrose
Basketball (Mgr.)
Choir, Track,
Curling, Football
Delta

Jennifer Goin
Thorsby
Gamma

Randy Glatiotis
Camrose
Football
Alpha

Erika Gruber
Vancouver, B.C.
Beta

Marilyn Hamson
High Prairie
Choir
Alpha

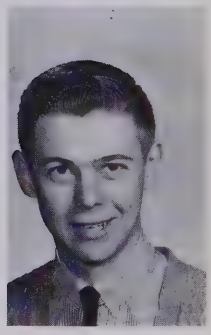

Serle Hanson
Valhalla Centre
Track and Field
Alpha

Curtis Hoveland
Camrose
Football, Track,
Curling, Council,
Badminton
Delta

Daniel Johnson
Camrose
Curling, Yearbook
Delta

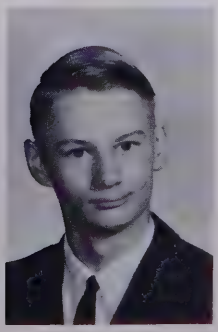

Marilyn Hoyme
Camrose
Delta

Sherry Larson
Provost
Curling
Alpha

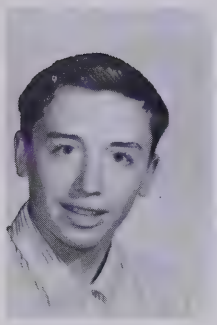

Dave Lederhaus
Bannf
Track and Field
Gamma

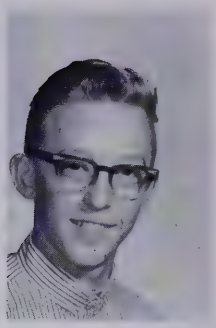

Gordon Lehman
New Sarepta
Curling
Delta

Karen Lohner
Camrose
Gamma

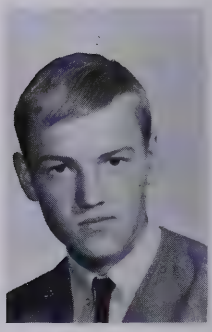

John Loken
Camrose
Football
Delta

Hazel Maland
North Surrey, B.C.
Choir
Delta

Ron Meldau
Edmonton
Gamma

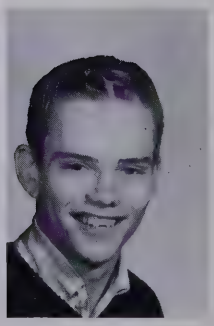

Wynn McLean
Camrose
Football, Hockey
Delta

Sandra Menzies
Provost
Beta

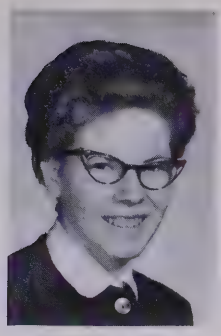

Vicki Menzie
Uranium City, Sask.
Basketball, Track
Gamma

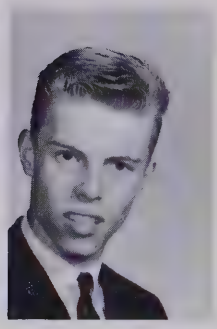

Glen Miller
Camrose
Football, Curling
Alpha

Marilyn Myhr
Camrose
Choir
Beta

Raymond Odland
Camrose
Curling, Yearbook
Gamma

Betty Olsen
Edmonton
Delta

Pat Parker
Wetaskiwin
Basketball, Curling,
Volleyball
Gamma

Peggy Olsen
Camrose
Yearbook
Delta

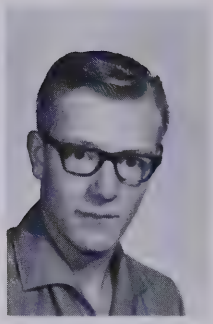

Greg Parsons
Camrose
Hockey
Alpha

George Pederson
Camrose
Basketball, Curling,
Badminton,
Yearbook
Gamma

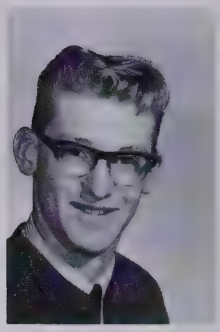

George Pheasey
Mannville
Football, Track,
Basketball,
Baseball
Delta

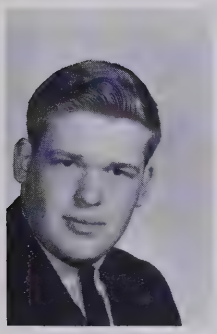

Bob Pitt
Vancouver, B.C.
Football, Basketball
Gamma

Lillian Rannard
Vancouver, B.C.
Track, Choir, Cheer-
leading, Yearbook
Alpha

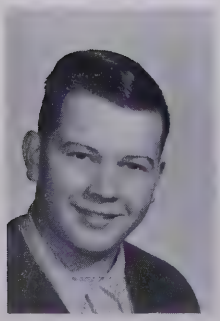

James Rose
Camrose
Delta

Donna Ruppe
Tomahawk
Gamma

Paddi Rowell
Edmonton
Curling, Volleyball
Alpha

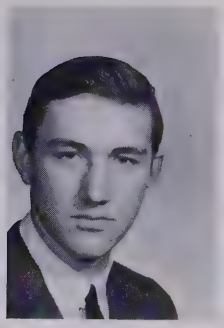

Dougal Salmon
Wainwright
Beta

Signe Saugen
Camrose
Choir
Delta

Joanne Sidener
Marwayne
Volleyball, Track,
Badminton, Chior
Beta

David Smith
Camrose
Curling,Track
Beta

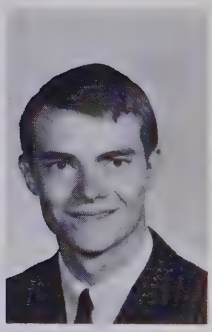

Cam Snowdon
Toronto,Ontario
Track,Student Council
Football, Paper
Gamma

Rae Sorenson
Viking
Choir
Delta

Dan Stolee
New West Minster, B.C.
Choir
Beta

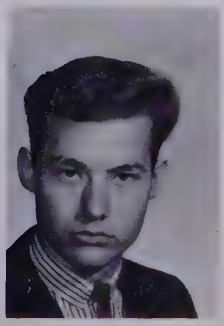

Judy Stewart
Edmonton
Cheerleading
Alpha

Fern Throndson
Camrose
Delta

Lee Wittwer
Stettler
Alpha

Loretta Vikse
Camrose
Volleyball
Gamma

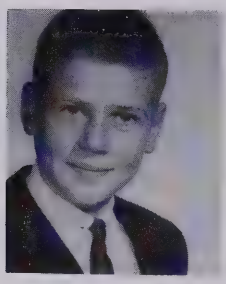

Garry Bratlund
Wetaskiwin
Gamma

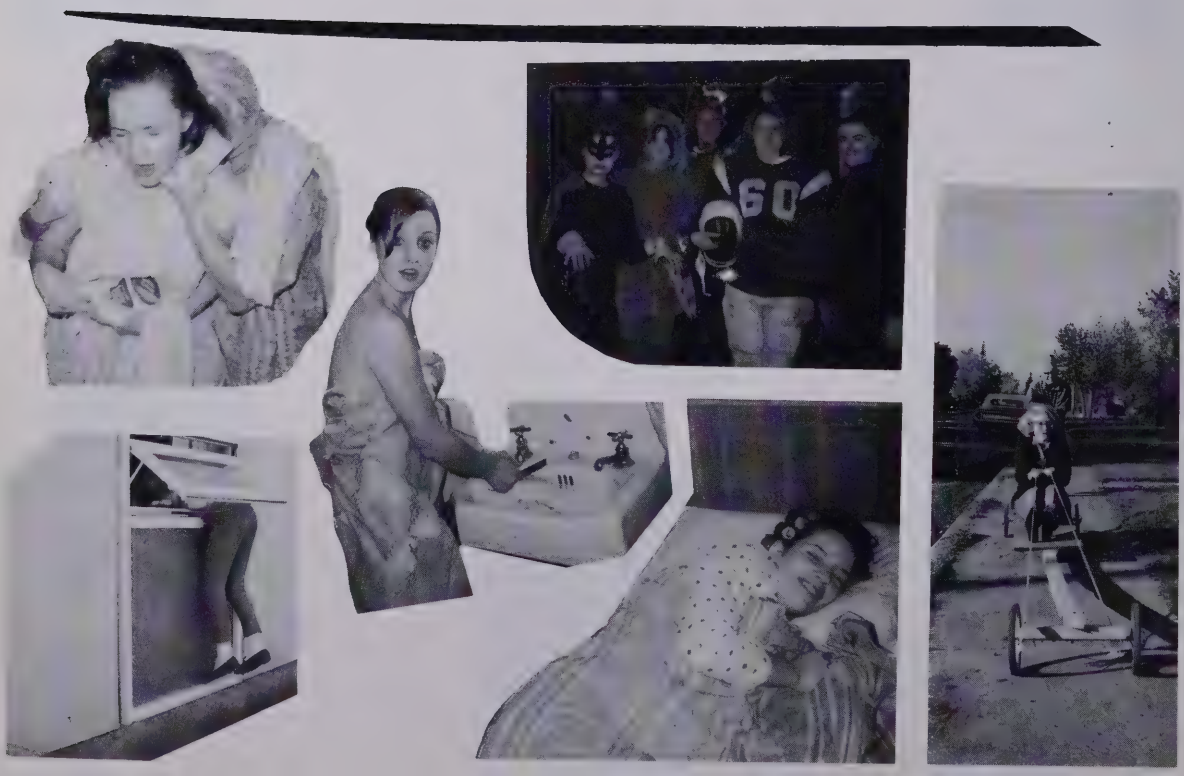

Al Barber
Camrose
Track and Field
Beta

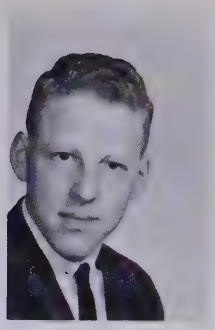

Bob Adair
Edmonton
Track and Field
Beta

Pat Brook
Vermilion
Alpha

Jackie Duggan
Edmonton
Track and Field
Gamma

Glenda Egan
Bow Island
Basketball,
Curling,
Beta

Greg Frost
Edmonton
Hockey
Beta

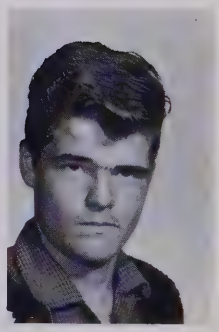

Connie Godin
McLennan
Alpha

Dan Hagen
Camrose
Baseball Choir
Track, Football
Alpha

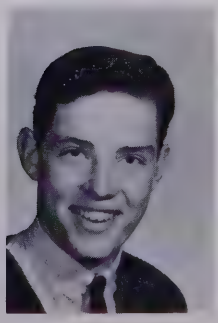

Judy Grams
Edmonton
Curling,
Cheerleading
Gamma

Neil Hagen
Camrose
Track and Field
Beta

Callie Hancock
Red Deer
Basketball, Curling,
Volleyball
Alpha

Judy Hashimoto
New Denver, B.C.
Beta

Beverly Haugen
Camrose
Alpha

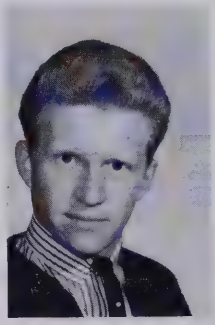

Bryce Holmgren
Saskatoon, Sask.
Football, Track,
G Baseball
Delta

Sharon Johnson
Camrose
Basketball, Track,
Volleyball
Delta

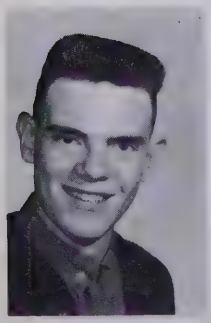

Bob Vandekerkhove
Burnaby, B.C.
Football
Beta

Loren Knudtson
Camrose
Football, Curling,
Track and Field,
Choir
Delta

Ken Kurbis
Vernon, B.C.
Basketball,
Football
Beta

Alberta Odland
Camrose
Track and Field
Gamma

Marie Olson
Camrose
Basketball, Track,
Volleyball, Chic
Delta

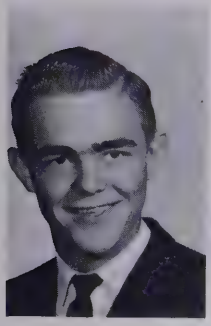

Karen Mohl
Hanna
Volleyball, Track,
Curling
Beta

Lori Ostrem
Camrose
Beta

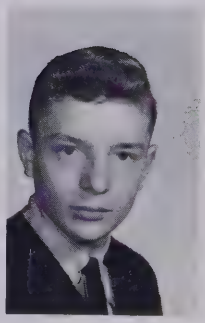

Virginia Price
Red Deer
Gamma

Steve Patko
Edmonton
Football
Delta

Heather Smiley
Camrose
Delta

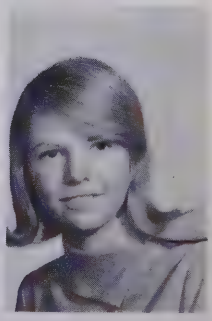

Lynn Reikie
Nanton
Beta

Jane Simpson
Calgary
Track and Field
Delta

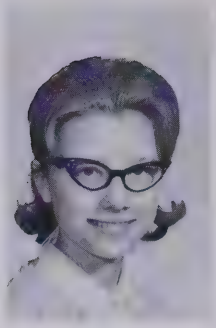

Mary Van Druten
Camrose
Track and Field
Choir
Beta

Rick Webster
Edmonton
Basketball

Gerald Weich
Scapa
Alpha

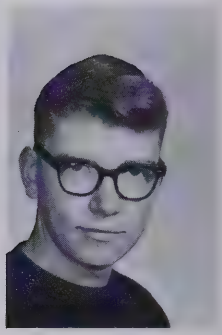

John Wray
Sherwood Park
Delta

ORGANIZATIONS

--David Brager

FIRST TERM

STANDING:Brian Fjeldheim,George Skretting
Dan Marken,Mr. G.Loken-Faculty Advisor
Cam Snowdon,Cliff Pedersen
SEATED:Curtis Carlson,John Waldron-President
Lorraine McVean,Eleanor Moan

STUDENT COUNCIL

STANDING:George Skretting,Marcia Olson
Mr. G. Loken-Faculty Advisor,Cam Snowdon
Cliff Pedersen,
SEATED:Nolan Gingrich,Dan Marken-President
Marsha Masters,Curtis Hoveland

CHOIR

BOYS, LEFT TO RIGHT: Brian Fjeldheim, Rock Loken, Rod Traptow, Dan Marken, Dan Stolee, Darryl Olson, Dan Hagen, Greg Thirsk, Dave Knudson, George Skretting, Don Allen, Victor Gooch, Dwayne Sullivan, Cliff Pedersen, Les Brager, Bruce Evans, Dave Brager, Curtis Carlson, Don Bengtson, Loren Knudtson

GIRLS, BACK ROW: Connie Buck, Carol Kjenner, Ruby Hagen, Mary Van Druten, Karen Saugen, Bunnie Rannard, Diane Stark, Marilyn Hamson, Eleanor Moan, Gladys Ostrem, Evelyn Crickmay, Elaine Jacobsen, Lynn Reikie, Carole Taylor, Sissel Hagerup, Signe Saugen, Jo Lynn Gill, Donna Brunner, Lorna Larsen

GIRLS, FRONT ROW: Myrna Pederson, Lorraine McVean, Diana Bue, Gloria Vikse, Valerie Johnson, Marleen Fuernkranz, Marilyn Querengesser, Jo Patterson, Kathy Paton, Jan Bratrud, Jan Evernden, Marcia Olson, Marilyn Myhr, Leny Van Druten, Hazel Maland, Marie Olson, Loretta Holmen, Rae Sorensen

DIRECTOR: Mr. James Neff

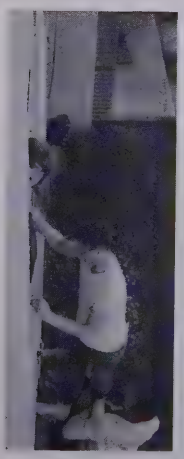

STANDING, LEFT TO RIGHT: Ted Tennison, Dave Brager, Mr. Skretting(Adviser), Ron Holmberg, Mary Lynn Colclough, and John Waldron
SEATED: Jo Patterson, Pat Madden (Editor), Cam Snowdon, and Carol Taylor

THE VIKING SCROLL

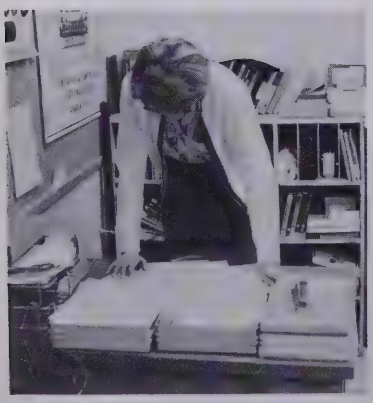

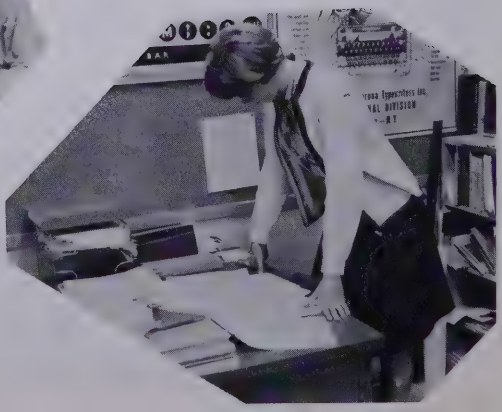

SAGA STAFF

STANDING, LEFT TO RIGHT: David Brager, Gerald Weich, Tom Armstrong, Bunnie Rannard, Jo Patterson, Mr. T. Wing (Faculty Advisor), Donna Brunner, Marlene Fuernkranz, George Pedersen
SEATED: Marilyn Querengesser, Jo Lynn Gill, Dan Johnson (Editor), John Waldron Doris Armitage
MISSING: Evelyn Crickmay, Dwayne Sullivan

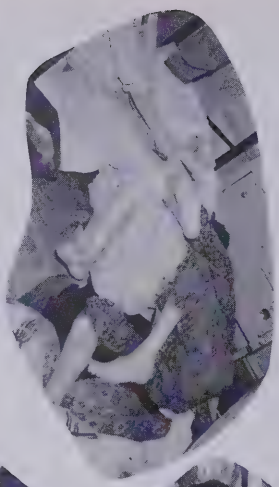

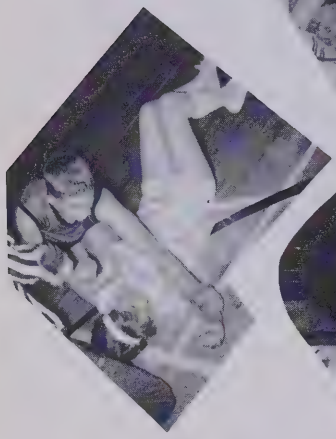

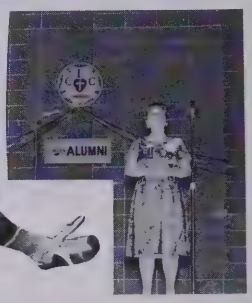
ALUMNI
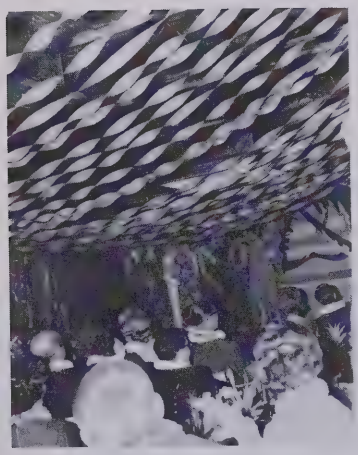
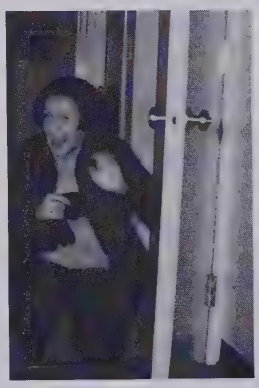

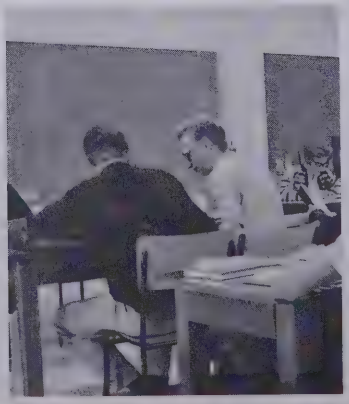

SPORTS

--David Brager

C. L. C. VIKINGS

CENTRAL ALBERTA HIGH SCHOOL FOOTBALL LEAGUE CHAMPIONS

POINTS FOR- 263 AGAINST- 14

STANDING, LEFT TO RIGHT: Mr. Gibson (Manager), Rod Soholt (Ast. Coach), Tom Armstrong (Ast. Manager), Terry Storch (Ast. Coach), Ken Kurbis, John Waldron Cam Snowdon, Glen Miller, Nolan Gingrich, Keith Sanders, Jim Almrud, Bob Pitt Vandekerchove, Dan Hagen, George Pheasey, Harold Myrehaug, Roy Topping, Bryce Holmgren, Bob Pitt, Murray Lyle, Leon Ramstad, Bruce Evans (Trainer), Gordon Evans (Ast. Coach), Pastor Lunde (Coach)

KNEELING: Randy Gladiotis, Curtis Hoveland, Ted Schoepp, Paul Streadwick, Myler Savill, Dan Marken, Rock Loken, Brian Gullekson (Mascot), Darryl Spilde, Greg Thirsk, George Skretting, Wynn McLean, Loren Knudtson, Steve Patko

BOYS' BASKETBALL

STANDING, LEFT TO RIGHT: Bruce Evans, Rick Webster, Bob Pitt, George Pheasey, Ken Telmer, Terry Thingelstad, Nolan Gingrich, George Pederson, Dave Knutson
KNEELING: Ted Sheopp, Rock Loken, Gary Gibson (Coach), Gord Davies, and Darryl Spilde

STANDING, LEFT TO RIGHT: Janice Steamo, Pat Hoveland, Sharon Johnson, Lillie Christiansen, Marie Olson, Vickie Menzie, Pat Parker, Dave Knutson
KNEELING: Marcia Olson, Dennis Olson (Coach), and Callie Hannock

GIRLS' BASKETBALL

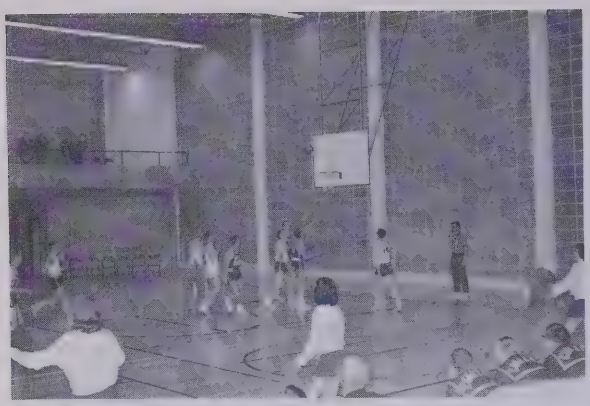

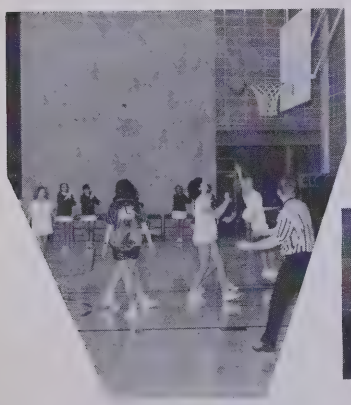

J. C. BASKETBALL

STANDING, LEFT TO RIGHT: Warren Smith, Darryl Spilde, Don Myerhaug, Arne Aasen, Terry Thingelstad, Ole Sorensen, Gord Davies, Dave Dahle, Dave Knudson
KNEELING: Vic Gooch, Rod Soholt, Garry Gibson (coach), Arne Donovan, Rock Loken.

STANDING, LEFT TO RIGHT: Doug Wearmouth, Rod Soholt, Pastor Lunde, Terry Storch, Keith Sanders.
KNEELING: Ole Sorensen, Don Myrehaug.

VOLLEYBALL TEAM

HOCKEY TEAM

STANDING, LEFT TO RIGHT: Roy Topping, Mr. Loken, Greg Frost, Terry Porter, Bruce Hemingson, Allan Wilton, Reg Lettington, Neil Mason, Don Allan, Gerry Niven, John Lavasseur (Coach), and Doug Rose (Manager)
KNEELING: Tom Armstrong (Trainer), Bryce Holmgren, Bryce Johnson, Harold Myrehaug, Leon Ramstad, Myler Savill, Wynn McLean, and Greg Parsons

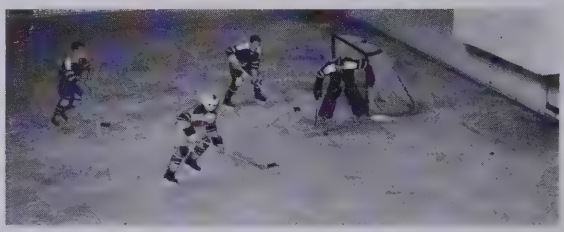

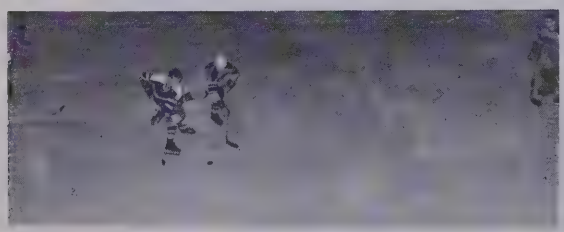

CURLING

Rod Traptow, Lorne Holladay
Jim Quehl, George Skretting

CHEERLEADERS

Joanne Snowdon, Jo Lynn Gill
Gloria Viske, Bunnie Rannard
Judy Grams, Judy Stewart
Ruth Ann Avery

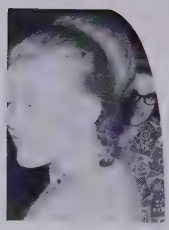

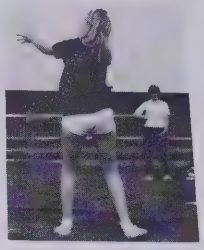

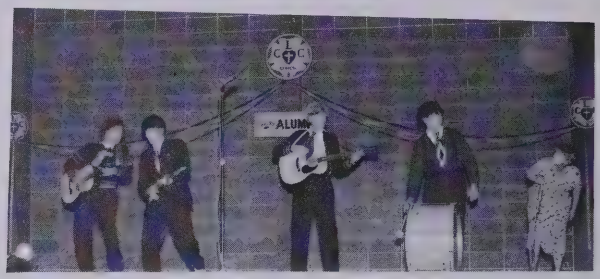
ALUMNI

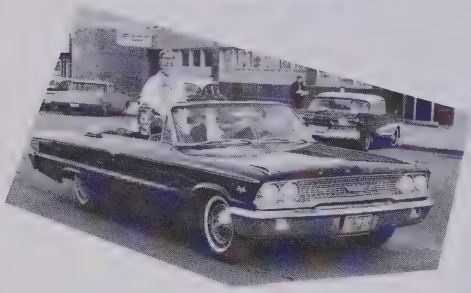

ALUMNI

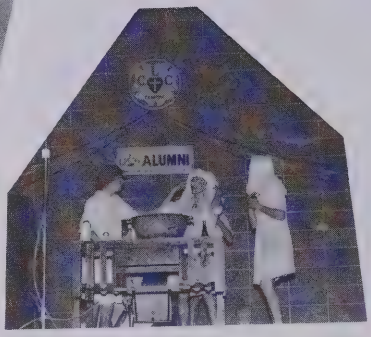
ALUMNI

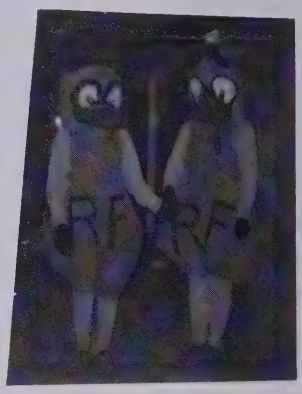

ALUMNI

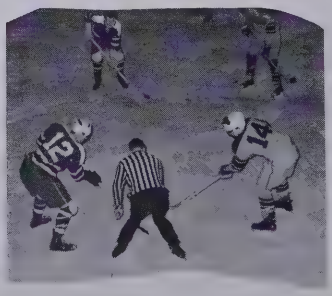

COLLEGE LIFE

--David Brager

HOMECOMING QUEEN

Marcia Olson

Congratulations From *Langbell Studio Ltd.*

HOMECOMING

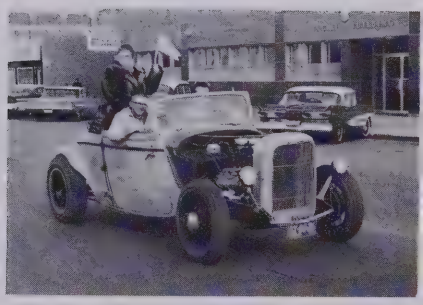

SNAPSHOTS

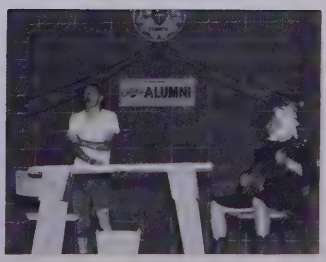

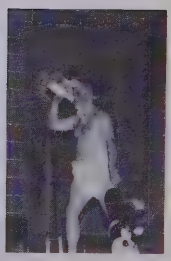

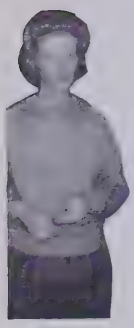

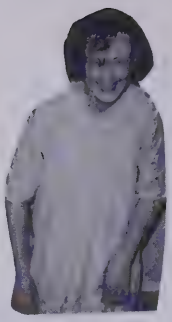
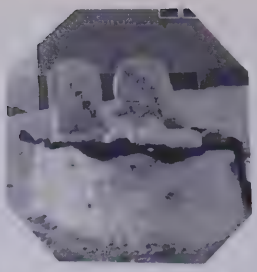

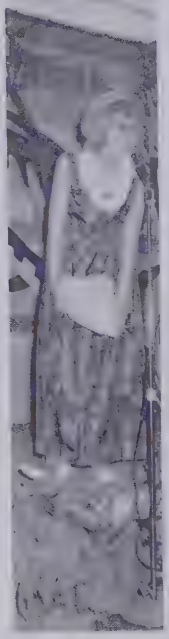

CAMROSE
LUTHERAN
COLLEGE

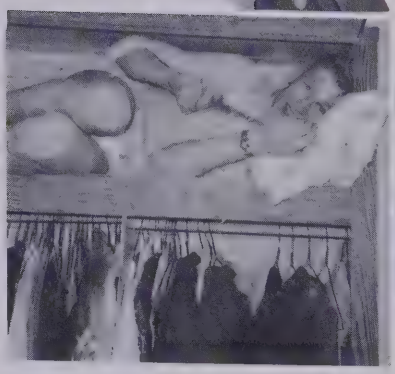

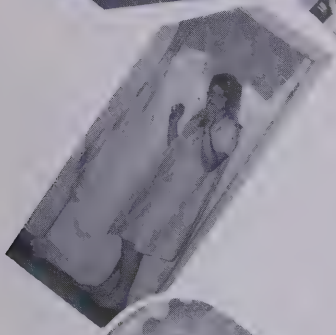
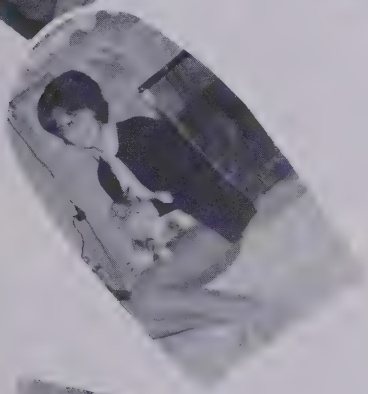

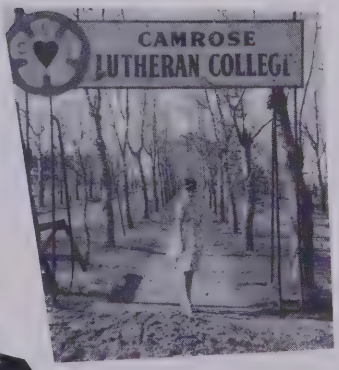
CAMROSE
LUTHERAN COLLEGE

ALUMNI

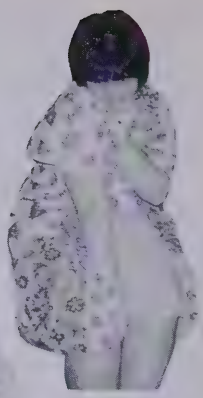

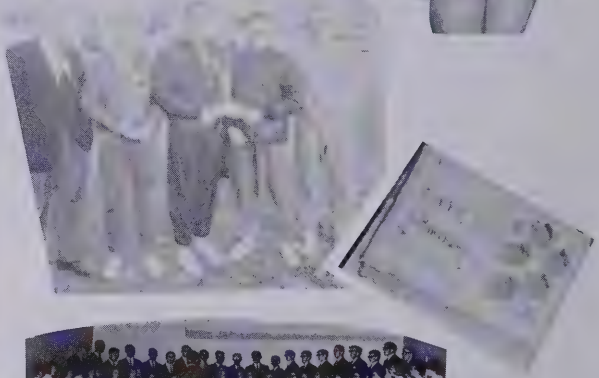

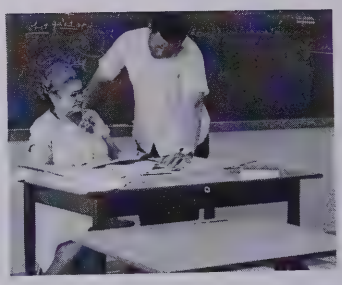
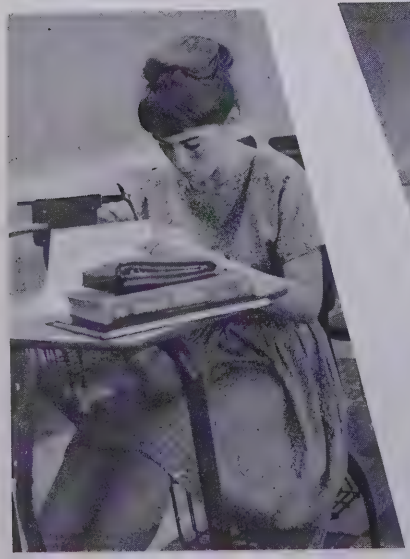

GEORGE!

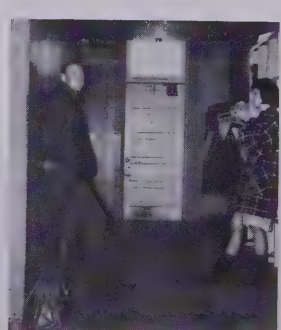

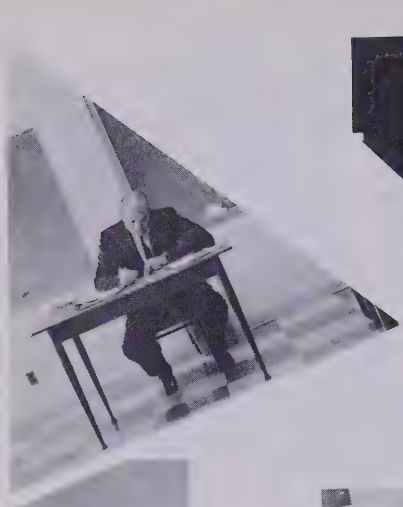

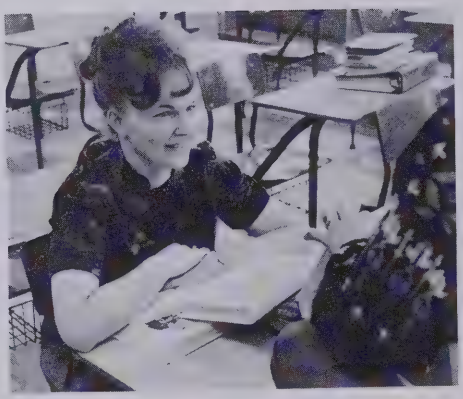
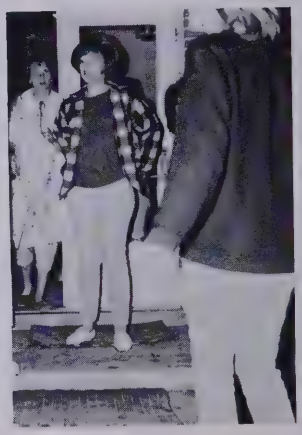

CANDID SHOTS

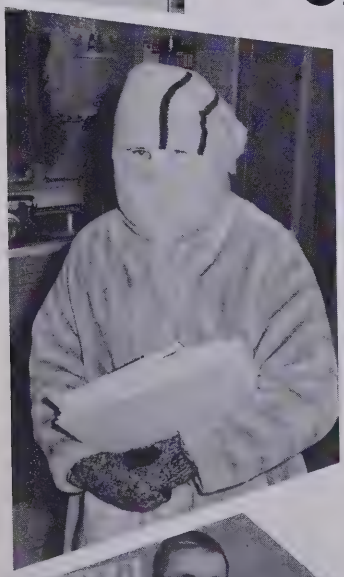

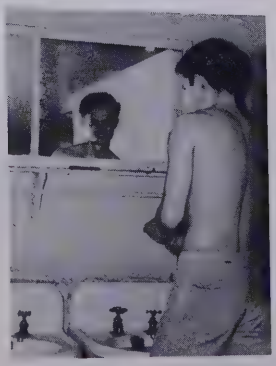
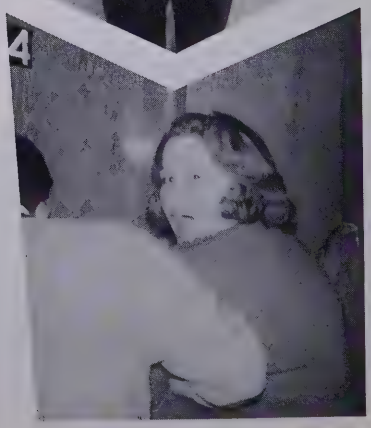

PARTIES

AND LITS

1965 NEW YORK WORLD'S FAIR CHOIR TRIP - 48 choir members selected from the high school and junior college choirs sang at the Tiparillo Pavilion July 13th - 16th under the direction of James R. Neff. For students and chaperones it was a memorable trip.

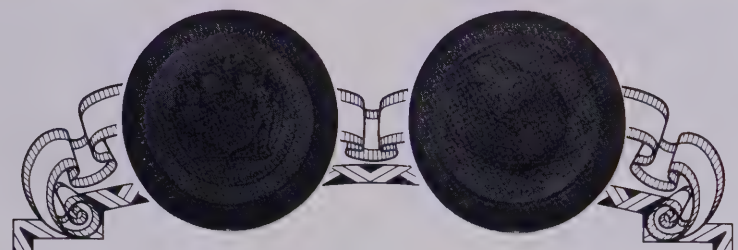

New York World's Fair
1964-1965 Corporation
presents this

Certificate

in appreciation of your
appearance at the
New York World's Fair.
This Official Recognition
is extended to you
with the thanks
of the Fair Corporation.

ROBERT MOSES, *President*

© 1963 New York World's Fair 1964-1965 Corporation

Unisphere © presented by United States Steel
© 1961 New York World's Fair 1964-1965 Corporation

BUILDINGS — CAMROSE LUTHERAN COLLEGE

OLD MAIN
Dedicated
July 1, 1911

GIRLS' DORMITORY Dedicated November 23, 1952

JUNIOR COLLEGE CLASSROOM BUILDINGS
Dedicated October 18, 1959

UNIVERSITY STUDENTS' DORMITORY
Dedicated
October 18, 1964

CONVOCATION CENTRE
Dedicated
October 18, 1964

GROWTH OF PLANT FUND ASSETS AT CAMROSE LUTHERAN COLLEGE
1961 - 1965

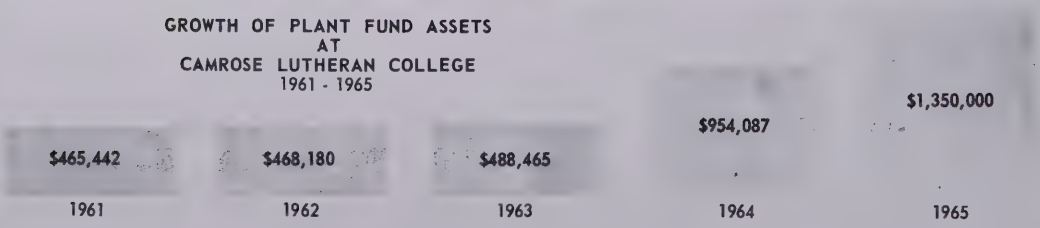

GROWTH OF UNIVERSITY INSTRUCTION

AT

CAMROSE LUTHERAN COLLEGE

1959 - 1964

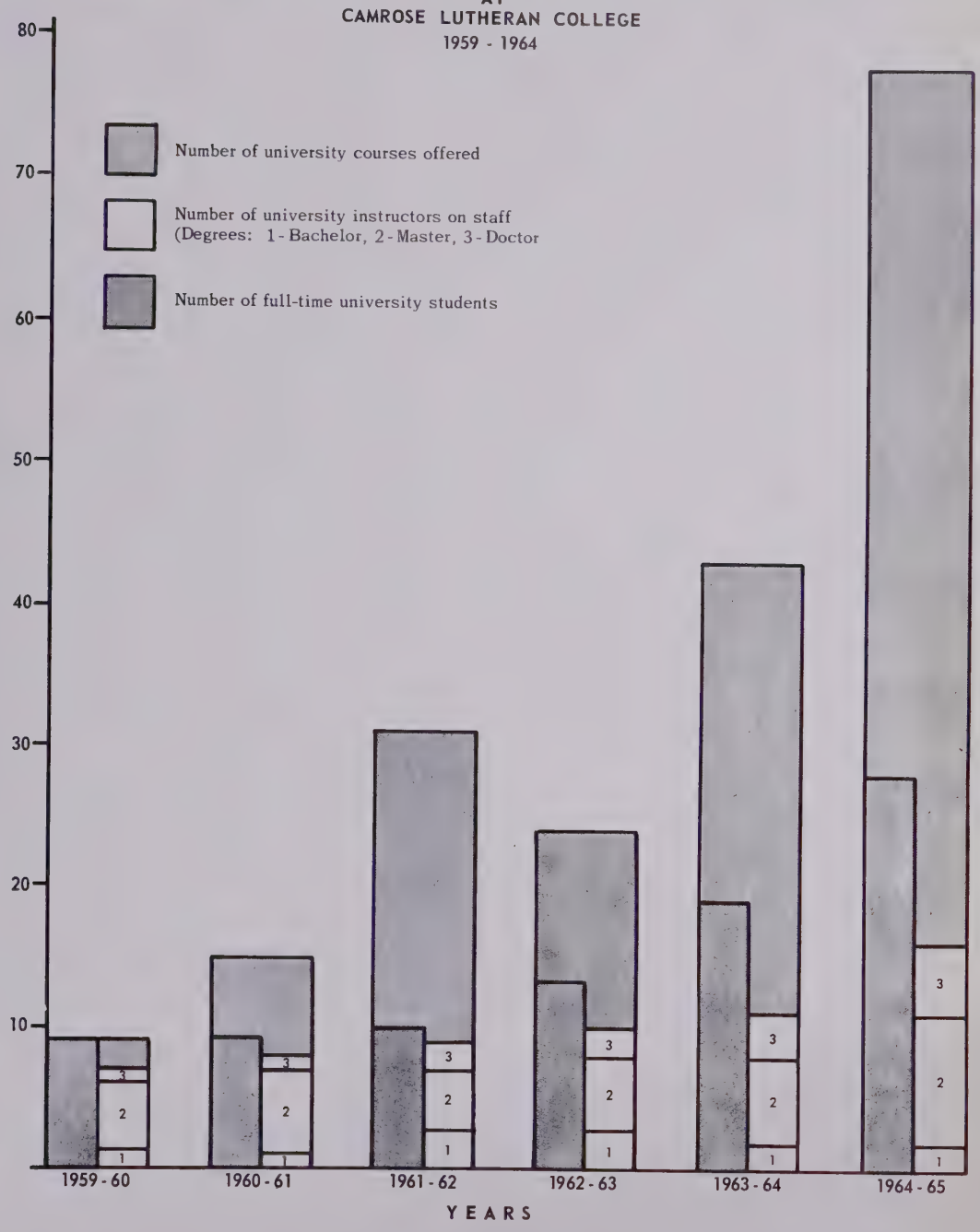

INTER-COLLEGIATE PRESS, LTD.

Publishers — Manufacturers

Yearbooks — Yearbook Covers

Diplomas — Graduation Announcements

Inkster Boulevard at Bunting Street

Winnipeg, Manitoba

AUGUSTANA UNIVERSITY
1 1910 00080695 7